



EAGLE MOUNTAIN HS



Aerial facing east highlighting the main academic building and cafeteria.



Aerial facing west highlighting the Performing Arts Center and main office.



Aerial facing north highlighting the gymnasiums.



- Percussion walls are being prepped for finish work.
- Entrance to the auditorium vestibule is receiving spray foam insulation. Duct work and electrical are being installed in ceiling.
- ICF walls for the main gymnasium are being prepped. Seating structure has been completed.



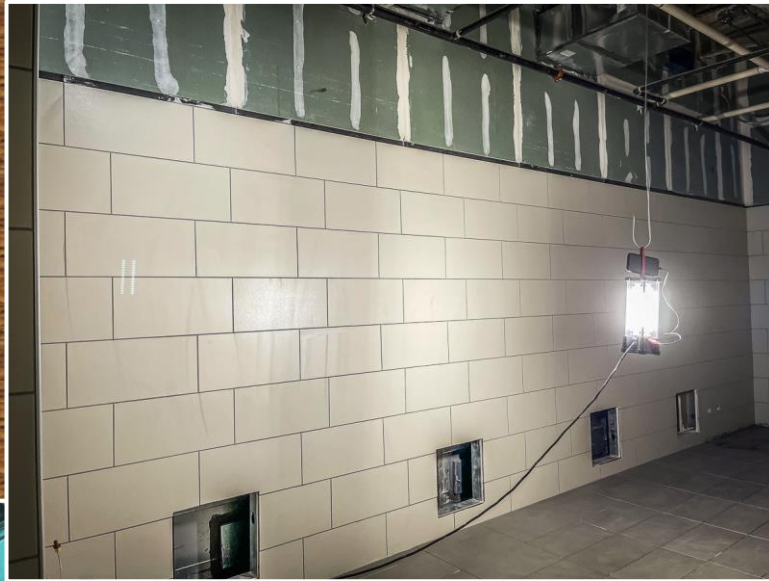

- Interior stone and wall tile installation is complete at the Bistro. Quarry tile flooring is also complete and covered for protection.
- Ceiling grid is being installed in the administration wing. Walls are textured, primed, and first coat of paint is complete.
- Tile is being installed in the restrooms in the academic building. Above ceiling components are being installed in preparation for ceiling grid.



- Interior curtain wall windows are complete at the library.
- Window frames have been installed at the bridge and glass is being installed.
- Cafeteria finishes are progressing. Tile on the back walls, curtain wall windows completed, the ceiling grid and light fixture installation has begun.

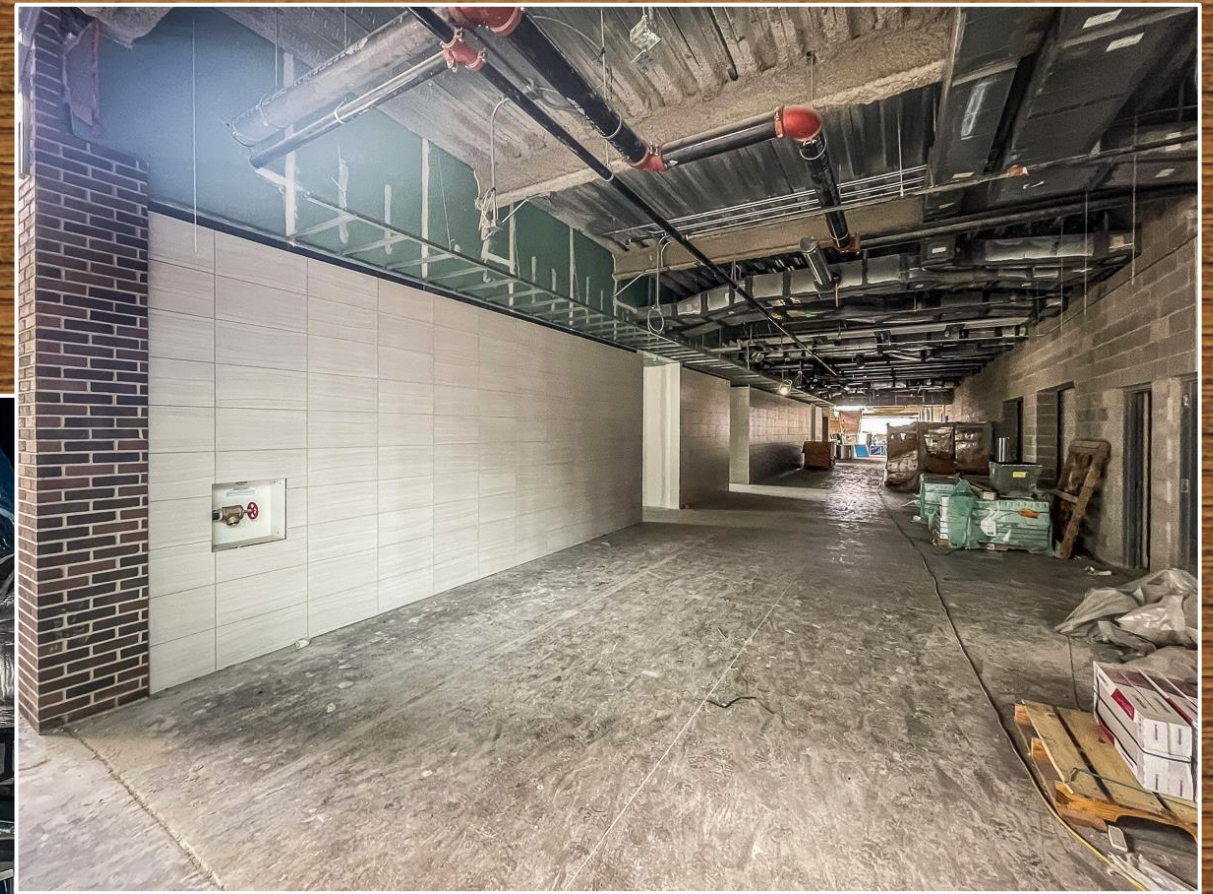
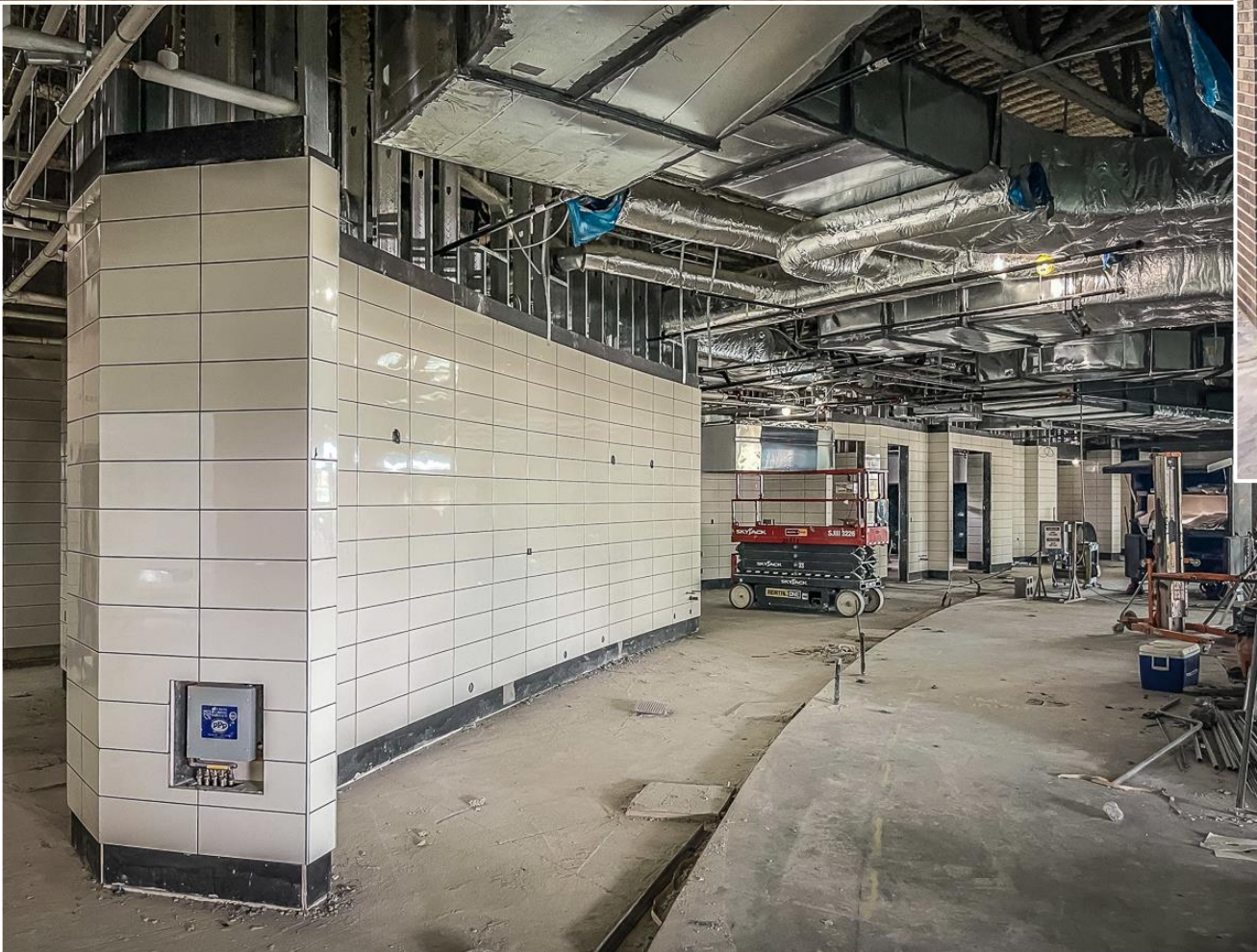

- Wall tile at the main kitchen is complete. Duct work and overhead electrical are being installed.
- Corridor tile between cafeteria and auditorium is complete. Above ceiling work is ongoing in preparation for ceiling grid.



- Bleachers at the auxiliary field are being installed. Gravel is in place in preparation for final turf install.
- Baseball field has received gravel for final turf installation. Seating structures and fencing are being installed.